Test drive the new echo at
Wollongong Toyota

from $14,990*

driven by service
geared by reputation.

Wollongong Toyota's reputation has certainly grown over the years.

For quality, reliable and first class service, you cannot go past Wollongong Toyota.

It's no miracle that you always get the best deal from Wollongong's number one dealer, it's simply the same dedication and service we give to all our customers.

Call Wollongong Toyota today and we will give you a good deal better.

echo
OH WHAT A FEELING!

Supporting Local Talent.

Proudly supporting the
Wollongong Wolves SC

WOLLONGONG TOYOTA
Oh what a feeling!

NRMA Approved Dealer

Flinders Street North Wollongong Ph: 02 4229 8333

*Plus on road costs. Dealers Licence Number 13501. Infoxnegraphics (nsw) p/L ©99

ihgdesign.com

96-33405/17

WOLLONGONG WOLVES

NATIONAL SOCCER LEAGUE

422 69 422
we're smarter than the average...
SouthCOAST GRAPHICS-PAINTERS

Wollongong Wolves v Canberra Cosmos
Brandon Park
Sunday 19th December
Kick off 7.30pm
Issue 6 Price $1.50

Novell

Major Sponsors

UNANDERRA HARDWARE MAN

Premier Sponsors

prime TELEVISION

FRATERNITY CLUB

SouthCOAST GRAPHICS-PRINTERS

WIN TELEVISION

Associate Sponsors

BHP

STATE LIBRARY OF NSW
13 JUN 2014
MITCHELL LIBRARY

UMBRO

Wollongong TOYOTA

Carlton.

Team Sponsors

BHP — Youth Team

Joe Cachia DEVELOPMENTS — Junior Teams

Wollongong TOYOTA — Womens Team

ILLAWARRA MERCURY

i98 FM

Wollongong Wolves SC
Brandon Park,
Squires Way
Fairy Meadow 2519
PO Box 263
Tel: 02 42263988
Fax: 02 42293282

Chairman
Doug Symes

General Manager
Graeme Haney

Directors
Max Hobbs
Michele Greig
John McEwan
Johnny Simonovski
Bruce Cunnigham
Mario Mastroianni
Peter Sharp
Daniel Hastings

Head Coach
Nick Theodorakopoulos

Youth Coach
Stuart Beedie

Colts Coach
Matthew Kelso

Administration
Susan Chiarello

Development Officer
Matthew Horsley

Program Co-Ordinators
Nathan Simpson
(0412) 650 259
Melanie Opfer
(0412) 650 272

Nick's Page

Tonight we welcome Canberra Cosmos for the first much-awaited clash of the season between the clubs. We are well aware of how big this game is for the club and you, the supporters, but then again any game is big for a club of Wolves stature.

My team has worked hard to achieve some positive results this season and I dare say another is one the cards tonight.

I have always found playing Canberra to be a very special occasion and I am sure that will be the same again this time around.

As always, we will have the backing of our magnificent supporters and I am sure you will play your part once again as we continue our climb the NSL ladder.

-Nick Theodorakopoulos

We Mean Business!

An opportunity still exists for you to advertise your business in the Wollongong Wolves Match Day Program.

Contact:
Nathan Simpson on (0412) 650 259 or Melanie Opfer on (0412) 650 272

Printed by South Coast Graphics. Copyright Nathan Simpson Publications.

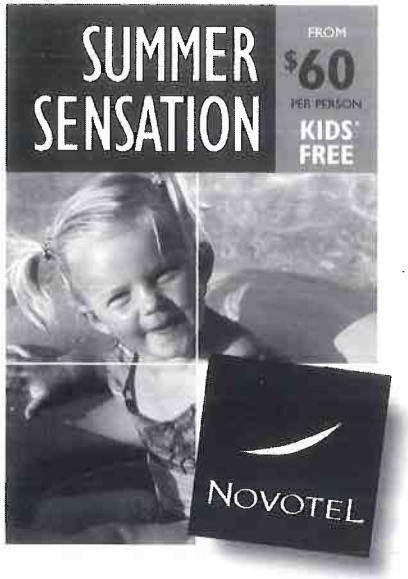

PRICE INCLUDES OVERNIGHT STAY AND BREAKFAST AT VARIOUS NOVOTEL HOTELS THROUGHOUT AUSTRALIA.

NOVOTEL BRISBANE		$60.00
NOVOTEL LANGLEY, PERTH		$65.00
NOVOTEL BEACHCOMBER, SURFERS PARADISE Studio Suite		$65.00
NOVOTEL GLEN WAVERLEY, MELBOURNE		$67.50
NOVOTEL LAUNCESTON		$72.50
NOVOTEL HOMEBUSH BAY, SYDNEY Opening 14 Jan 2000		$79.00
NOVOTEL ST KILDA, MELBOURNE	Sun-Fri	$80.00
NOVOTEL NORTHBEACH, WOLLONGONG	Sun-Fri	$83.00
NOVOTEL MELBOURNE ON COLLINS		$87.00
NOVOTEL SYDNEY OH DARLING HARBOUR	plus tax	$99.00
NOVOTEL BRIGHTON BEACH, SYDNEY Bayview Suite		$105.00

Reservations 1 300 65 65 65
or your AFTA or licensed travel agent.

NOVOTEL | ACCOR ASIA PACIFIC

Valid from 01 December 1999 to 31 January 2000.
Prices per person, per night, twin share. Conditions apply. Subject to availability.
*Up to 2 children under 16 years in parents' room using existing bedding stay free.

WOLLONGONG WOLVES 1999 / 2000 PLAYERS SPONSORS

BELTRAME Daniel
ADVANTAGE PERSONNEL
BISHOP Chad
INDENT THE TILE PEOPLE
CECCOLI Alvin
QUIKTRAK MONITORING SYSTEMS
CERVINSKI David
SYMES WARNE & ASSOCIATES
CHIPPERFIELD Scott
SPELLMAN CORPORATION
DIMECH Paul
MYSTIKAL HAIR DESIGN
DIMOSKI Sasho
UNANDERRA HARDWARE MAN
HARLOCK Neil
DGB LAWYERS
HORSLEY Matt
INDULGENCE BY NATASHA LEE
HUXLEY David
KIDZNET INTERNET FOR KIDS
LAHANAS Peter
MARTIN MORRIS & JONES
MASI Esala
NORTHBEACH BOUTIQUE
PETROVSKI Sasho
SFILATA MODELLING AGENCY
POGLIACOMI Les
ANTAX STEEL CONSTRUCTIONS
REID Paul
WOLLONGONG HAWKS PTY LTD
SOURIS George
SOUTHCOAST GRAPHICS
SPENCER Noel
ILLAWARRA BLOOMS
STANTON Robert
UNDERGROUND AUSTRALIA
SURJAN Anthony
WIDEFORM CONSTRUCTIONS
YOUNG Stuart
NETSmart WEBWiset
ZELVIS Christian
TONY POLLARD ELECTRICS

Today's Visitors - Canberra Cosmos

Canberra's survival in the National Soccer League could well depend on this seasons performance. It's no secret the Cosmos, along with three other teams, are in danger of facing the axe when Soccer Australia announces it final decision on whether there will be a 12-team competition next season. For the meantime, coach Tom Sermanni must continue to lead a Cosmos revival. He started the turn-around signing Jason Polak, Robbie Hooker and Daniel Watkins at the start of the season. The trio also joined Scottish duo David Winnie and Brian Hamiton. Wolves captain Matt Horsley believes Canberra is an unpredictable team but was quick to add their recent signings had made a huge difference. "The current Canberra team would easily be the best they've ever had," he said. The Cosmos was formed in 1995 and they have yet to win a championship or appear in the finals. Former Wolf Paul Dee currently holds the games record with a total of 73 games. The Cosmos' record win was 8-1 against Sydney Olympic in 1997-98, and their record defeated 8-0 against Wollongong in the same season. -Nathan Simpson

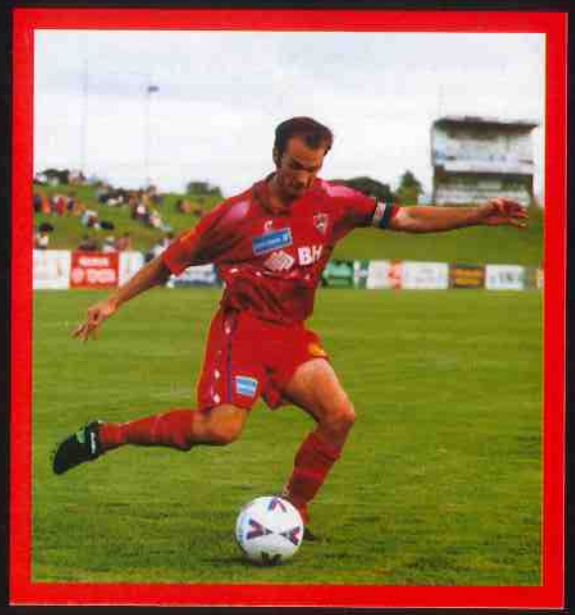

Wollongong captain Matt Horsley crosses the ball against Canberra at Brandon Park last season

Enjoy! Coca-Cola

UMBRO

Carlton.

ILLAWARRA MERCURY

victor SPORTS MEDICINE

WF WIDEFORM CONSTRUCTIONS
Wollongong Newcastle Brisbane

Premier Sponsor of the Wollongong Wolves

FRATERNITY CLUB

11 BOURKE STREET, FAIRY MEADOW - PHONE: 4283 3333

Welcomes friends and supporters after the match. Join the players in a drink and make use of the excellent facilities in the Club.

THE "WOLVES" SINCERELY APPRECIATE THE SUPPORT PROVIDED BY THE "FRAT"

Wolf Wire

Wing-back Alvin Ceccoli returns to the senior team for the first time at home this season against Canberra Cosmos tonight. The 25-year-old missed the opening games after suffering a serious knee injury earlier this year. Ceccoli is confident of a successful return to soccer after responding well to recent knee surgery. He's been kept busy giving the knee a good workout for the past few months since he purchased a new business - Keiraville Newsagency.

****

New signing Peter Lahanas is also back to full fitness after suffering a groin strain in the opening rounds to the season. Lahanas had his first hit-out for some time in a youth league match last week.

****

Christian Zelvis is feeling the lows of being a footballer. In the last issue we reported he would be out of action for a fortnight due to a leg injury. We can now report he, in fact, suffered a stress fracture and will be out for up to six weeks.

****

Chad Bishop may soon be on loan to the Marcarthur Rams in the State Super League. In an ideal situation for the Wolves, he can be called back to the club at any time when needed.

****

George Souris reckons he was given a raw deal. The defender missed last weekend's match against Adelaide Force due to suspension. He picked up his fourth yellow card a week earlier and has Matt Horsley to blame. The team funny-man said: "Matt missed an important tackle and I was left to clean up his mistake … which landed me a yellow card!" Souris also recalled how he gained his three previous yellow cards this season. "Oh, they were all from other people's mistakes as well!" Luckily for them, he was joking!

****

Still on George, and he scored his first goal against Melbourne Knights a fortnight ago. Captain Matt Horsley reckons George is the league's most prolific goal scorer - on the training ground!

****

The club will be staging its annual Summer Soccer Camps in January. The first of two camps will be held at Brandon Park from Jan 4-6. The second camp has been set down for Jan 10-12 at Kiama. For more information contact the Wolves office on 42263988.

****

Wolves general manager Graeme Haney spent three days in Sydney recently to attend a meeting with Soccer Australia. He reported a positive response from SA towards the club. He added SA also praised the great new-look Wolves season program as well.

FREE
Local
Delivery

We cater for
any occasion
Retail &
Wholesale

BELO'S LIQUOR SHOP

Specialising in Local & Imported Wines,
Beers & Spirits

Mon-Fri 8.30am-8pm Sat 8.30am-7pm
Sun & Public Hols: 10am-6pm

PH 4276 1731
FAX 4275 1730
31 Lake Avenue Cringila

SIGNADVERTISING
Advice, design & construction of signs
Ph/Fax: 4284 0271
Mobile 0408 838 840
37a Robson Rd Corrimal
Signad@1earth.net

Colour & Imagination

Corporate, Commercial
& Industrial

Fabricated, Illuminated &
Neon SIGNS

Scott Chipperfield remembers a barmy evening in late 1996 when the Wolves played Canberra Cosmos at Brandon Park. That night Chippers blasted four goals as the Wolves trounced Canberra 8-0. In fact Chippers landed his hat-trick after just 36 minutes in that game. It was our biggest victory since entering the NSL in 1981. Tonight the Wolves face Canberra at Brandon Park. Canberra look a lot better on the paddock since that night but some recent poor results sees them languishing just three places from the bottom of the NSL ladder. Who knows, maybe Chippers might be in a festive mood tonight? Could he be thinking five goals? We'll wait in anticipation.

****

There's an old saying in soccer that goes 'It's better late than never'. That saying could be applied to the Youth team when striker Daniel Aldridge scored two goals in the final nine minutes to secure a 2-0 victory away to Sydney United Colts last weekend. Coach Stuart Beedie started to become a little restless late in the game but his wishes were met when Aldridge delivered the goods in the goods in the 81st and 89th minutes

****

The same saying also applied to the Colts team when two goals in the final 10 minutes contributed to a 3-1 loss against Newcastle Breakers Colts.

****

Top-goalscorers in the NSL after Round 11: Paul Foster (Brisbane Strikers) 9, Alex Moriera (Carlton) 9, Con Boutsianis (Perth Glory) 6, John Buonavoglia (Newcastle Breakers) 6, Joel Griffiths (Parramatta Power) 6, Michael Curcija (South Melbourne) 6.

****

Striker Saso Petroski is also starting to find the net in the NSL. He scored his side's first goal in a 2-1 victory over Adelaide Force last week. He now has five goals.

ILLAWARRA MERCURY
CLASSIFIEDS
Phone: 4221 2222
The best read classifieds in the Illawarra!
Mercury Classifieds have cost saving packages to suit everyone's needs.
SUPER SATURDAYS
3 FOR 2'S
MULTI BUYS
Phone our professional sales team now for helpful advice on how to place your advertisement

Congratulations to the following sponsors who have been recognised for their outstanding performance in their respective industries.

ACEIT SPORTSWEAR
Awarded the 1999 ILLAWARRA BUSINESS AWARD
for Retail & Wholesale.

INDENT TILES
Recognised for the 20th ANNIVERSARY
that Denis Suess and his family have been involved with
INDENT the TILE PEOPLE in Wollongong.

UNDERGROUND AUSTRALIA
Finalist and Runner Up in the
1999 AUSTRALIAN BUSINESS AWARDS for
SUCCESS THROUGH INNOVATION.

WOLLONGONG TOYOTA
Part of the Toyota group that received the
UNITED NATIONS ENVIROMENTAL PROGRAM GLOBAL 500 AWARD.
for their leadership in the development of environmental technologies and measures
- the first auto manufacturer to receive this award.

Each of the above are valued members of our family of sponsors, who are all deserving of our support. We congratulate them on them achievements and encourage all Wolves supporters to do business with the companies and individuals that back the Club.

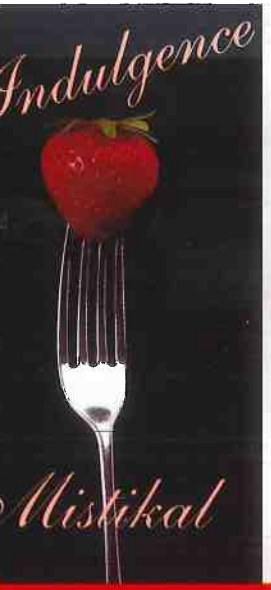

Indulge yourself from top to toe!

Let Natasha and Michelle spoil you -
At Indulgence by Natasha Lee you can enjoy a $100 annual membership which includes a day of blissful treatments, and a 10% discount on all therapies for a full year. Nothing is more luxurious than a new you!

Indulgence by Natasha Lee
Top to Toe Therapies
Phone (02) 4225 2522
Shop 1, Novotel
Cliff Rd North Wollongong

Top off your pampering with a new hairstyle! At Mistikal Hair Design, Michelle will go to any lengths to ensure you are completely satisfied. Michelle offers extended trading hours and service that is second to none. As an extra treat, present this ad for a 10% discount on all services.

Mistikal HAIR DESIGN
Phone (02) 4285 3118
114 Elliots Road Fairy Meadow

Matt's Page

Our home form against Canberra in recent seasons has been good. In saying this, we have also found Canberra to be an unpredictable team. We are confident of taking the three points tonight, and so we should be, but it was complacency which crept into our last home game against the Melbourne Knights a fortnight ago, which led to defeat. Complacency doesn't win fans and it doesn't win games. So, whatever form Canberra may be in, we cannot afford to be off our game.

Canberra has bought well during the off-season, including the singings of Jason Polak and Daniel Watkins.

Coach Nick Theodorakopoulos has been working out our game plan against Canberra and the boys have responded well.

We have pin-pointed certain strengths in Canberra's game and both Polak and Watkins are part of this plan. Jason is a former Socceroo and knows how to lead a midfield, while Watkins signed with the club from Northern Spirit at the start of the season. He's surprised a few people with his goal-scoring touch.

Tonight should also see the return of wing-back Alvin Ceccoli for his first home game of the season. We welcome Alvin back to the team from injury and wish him a successful season.

I'd also like to reinforce the forthcoming Wolves Summer Soccer Camp to be held at Brandon Park and in Kiama in January. For more information contact the Wolves office on 4226 3988.

Matthew Horsley

LEFT: Wollongong midfielder Matt Horsley receives a helping hand in his attempt to get a closer look at the playing surface at Brandon Park. Matt has also had a close look at his side's performance this season and feels the Wolves are serious contenders for the Top Six. Despite winning just one of their last three games, the Wolves are still fifth on the ladder and can bolster their position over Christmas with a good showing and a victory against Canberra Cosmos tonight.

RIGHT: Birds will fly and so can defender David Cervinski. In true fashion, Cervinski rises high above a Gippsland defender during a recent meeting between the teams. Cervinski has been a stand out this season.

RIGHT: You little beauty! Wollongong players celebrate after David Cerninski put his side ahead against Gippsland Falcons at Brandon Park recently. Stuart Young, Esala Masi, George Souris and Neil Harlock were the first to congratulate Cervinski. Striker Saso Petrovski added a second half goal to give the Wolves a solid 2-0 win over the Victorians.

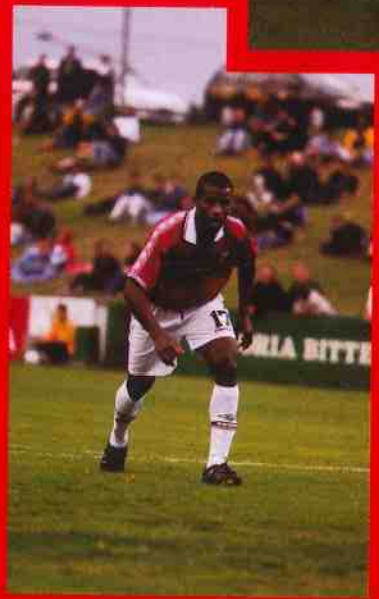

LEFT: Wollongong striker Esala Masi is looking forward to tonight's challenge against Canberra Cosmos at Brandon Park. A noted goal-scorer, Masi is hoping to find the night tonight, and in the New Year, as he attempts to lead his club to the semi-finals.

Wollongong Wolves

1 Leslie Pogliacomi
2 George Souris
3 Alvin Ceccoli
4 Robert Stanton
5 David Cervinski
6 Matthew Horsley
7 Paul Reid
8 Antony Surjan
9 Sasho Dimoski
10 Stuart Young
11 Scott Chipperfield
12 Neil Harlock
13 Noel Spencer
14 Saso Petrovski
15 David Huxley
16 Peter Lahanas
17 Esala Masi
18 Chad Bishop
19 Paul Dimech
20 Daniel Beltrame
21 Christian Zelvis

Canberra Cosmos

3 Toplica Popovich
4 Danny Burt
5 Nicholas Purdue
6 Jason Polak
8 Daniel Watkins
9 Alex Castro
10 Michael Musitano
14 Harry James
15 Glen Kolpak
16 Ilija Prenzoski
18 Nikol Mrdja
19 Geoff Howarth
20 Grant Barlow
21 Scott Conlon
22 Elliott Zwangobani
25 Ivo De Jesus
26 Gabriel Gonzalez
30 Angelo Konstantinou

INVESTMENT LOANS
HOME LOANS
COMMERCIAL LOANS

BRIAN HASTINGS
4271 4585
Mobile 0419 251 404
an@mortgage-wisdom.com.au

ALL HOURS

HARRY SMITH
4272 7080
Mobile 0417 440 693
harry@mortgage-wisdom.com.au

National Soccer League Points Table 1999/2000

TEAM	PL	W	D	L	F	A	Pts
Sydney Olympic	11	7	2	2	19	9	23
Carlton SC	11	6	3	2	24	12	21
Perth Glory	11	6	3	2	24	13	21
Brisbane Strikers	11	6	3	2	18	10	21
Wollongong Wolves	**11**	**5**	**3**	**3**	**20**	**17**	**18**
Marconi Stallions	11	5	2	4	14	17	17
Newcastle Breakers	11	4	4	3	15	15	16
Football Kingz	11	4	3	4	19	20	15
South Melbourne	11	4	2	5	18	18	14
Gippsland Falcons	11	3	4	4	8	11	13
Northern Spirit	11	4	1	6	9	15	13
Parramatta Power	11	3	3	5	17	19	12
Melbourne Knights	11	4	0	7	11	20	12
Canberra Cosmos	11	3	2	6	15	19	11
Sydney United	11	2	3	6	7	15	9
Adelaide Force	11	1	4	6	8	16	7

Other matches this round:

FRIDAY: Northern Spirit v Adelaide Force at North Sydney Oval; Newscastle Breakers v Perth Glory at Breakers Stadium; Kingz F.C. v Melbourne Knights at North Harbour Stadium.
SATURDAY: Gippsland Falcons v Marconi at Falcons Stadium.
SUNDAY: Sydney Utd v Parramatta Power at Syd Utd Sports Ground; Sydney Olympic v Brisbane Strikers at Belmore Sports Ground; South Melbourne v Carlton at Bob Jane Stadium.

Wollongong's next game is against South Melbourne at Bob Jane Stadium Thursday 23/12/99.

STOCKBROKER

DOUG SYMES B. Comm.
Member of the Australian Stock Exchange
* Purchase & Sale of Shares
* Share Portfolio & Management Investment Counselling
CALL DOUG DIRECT ON
(02) 4227 2393 OR 0411 477 846
(After Hours 4229 4664)
Level 1, 166 Keira Street WOLLONGONG

REVIEW - ROUND 11

ADELAIDE FORCE 1 (C Pelosi 59)
WOLLONGONG WOLVES 2 (S Petrovski 1, S Chipperfield 89)
Venue: Hindmarsh Stadium **Referee:** Craig Zetter **Crowd:**3,764

CANBERRA COSMOS 1 (D Arranz 49)
SYDNEY OLYMPIC 3 (G Mendez 34, P Cardozo 43, S Baillie 71)
Venue: Bruce Stadium **Referee:** Simon Micallef **Crowd:** 1,795

PARRAMATTA POWER 0
NEWCASTLE BREAKERS 1 (J Buonavoglia 62)
Venue: Parramatta Stadium **Referee:** Con Diomis **Crowd:** 4,004

CARLTON 3 (A Moriera 9, J Markovski 36, 43)
SYDNEY UNITED 1 (R Younis 90)
Venue: Olympic Park **Referee:** David Dwight **Crowd: 2,793**

MARCONI STALLIONS 0
KINGZ FC 3 (D Mennillo 37, F De Jong 64, R Van Steeden 86)
Venue: Marconi Stadium **Referee:** Jeremy Blaney **Crowd:** 4, 472

BRISBANE STRIKERS 0
GIPPSLAND FALCONS 1 (B MacNicol 25)
Venue: Suncorp Stadium **Referee:** Mathew Breeze **Crowd:** 2,111

PERTH GLORY 3 (A Edwards 18, B Despotovski 25, C Boutsianis 52)
SOUTH MELBOURNE 1 (J Anastasiadis 57)
Venue: Perth Oval **Referee:** Mark Shield **Crowd:** 12,385

MELBOURNE KNIGHTS 0
NORTHERN SPIRIT 1 (T Perinich 83)
Venue: Knights Stadium **Referee:** Mur Perry **Crowd:** 3,820

UNITECH
COMPUTER SERVICES
Integrating "World Best" Solutions
www.unitech.com.au
* Systems Integration
* Solution Providers
* Lan & Wan Design
* Network Support
* Computer Sales & Service
4226 4255
PROUD SPONSORS OF WOLLONGONG WOLVES

Flashback

Yes folks, even captain Matt Horsley has his bad days as this article from The Illawarra Mercury showed on December 29, 1993. Maybe the Christmas celebrations got the better of our then young man as coach David Ratcliffe was prepared to wield the axe clean through our current captain. Ratcliffe was quoted as saying: "Matty (Horsley) has been disappointing for most of the season ..." But, how things change! Nowadays Horsley would be the first name on coach Nick Theodorakopoulos' team sheet.

Three face the sack

Coach snarls at out-of-form Wolves

BHP Wolves players Dale White, Matt Horsley and Paul McFadden face the sack unless they perform well in tonight's Coca-Cola soccer league match against West Adelaide at Brandon Park.

Coach David Ratcliffe said yesterday the trio will be warned their places are on the line.

Ratcliffe said he was particularly disappointed in their performances during Sunday night's 2-0 loss to Sydney United.

"Matty (Horsley) has been disappointing for most of the season and I believe having played too much football over the last two years or so is starting to catch up with him," the coach said.

"It is disappointing to me knowing that he can be such an important player for us.

"Dale (White) has failed to make any impact this season and I have given him plenty of chances.

"Last season, many fans wanted him dropped but I felt he was putting the effort in and rated him a contributor even though he didn't get goals on a regular basis.

"Macca (McFadden) is a similar case because he was consistent last season but hasn't shown much recently."

Ratcliffe said a loss tonight could prompt him to send a new-look team out against South Melbourne at Middle Park on Sunday.

He said the game would be one of the hardest of the season but some players had been given too many chances.

The bad news for tonight's game is that utility player Richard Lloyd is out with a swollen ankle.

He had to leave the field against Sydney United after a freak clash with team-mate Steve Forshaw.

Lloyd said yesterday the ankle was very sore and he had no chance of playing tonight. "I hope I will be back for the weekend but I'm not too optimistic at the moment," he said.

Centre-back Mick O'Shea and left fullback Martin Bourke are back from suspension while Mike Grbevski could make his debut on the left of midfield.

Grbevski was a last-minute withdrawal on Sunday after becoming ill.

Ratcliffe is looking to young attacking midfielder Sasho Dimoski to produce his best form.

The coach said Dimoski seemed to play his best football at Brandon Park and is the only player who really gets in behind opposing defences.

"West Adelaide is also going through a lean time and faces a long trip for a midweek game," Ratcliffe said.

"Psychologically that is a big plus for us and we have to make the most of it.

"Although we have lost away to Sydney Olympic and Sydney United over the last two weeks there were times when we played some good football.

"We pressured United well the other night and were a bit unlucky they scored a very 'dicey' goal."

"Obviously we have to contain the danger posed by Stan Lazaridis when he gets forward but I fancy we can get the three points."

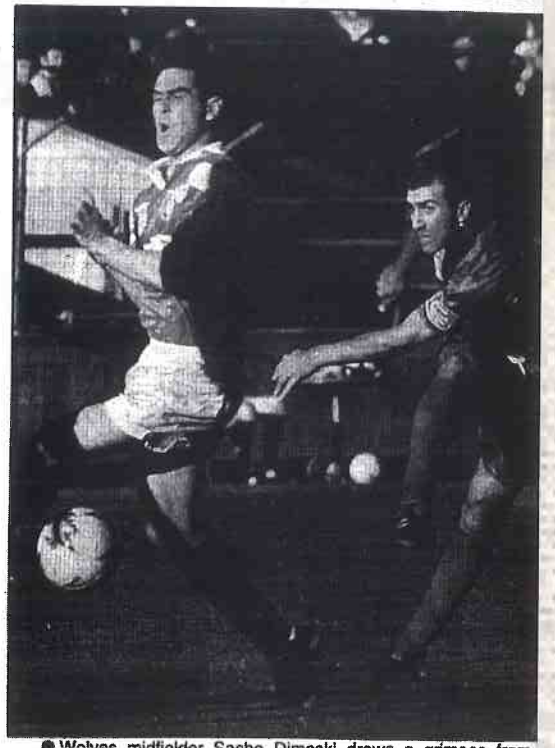

● Wolves midfielder Sasho Dimoski draws a grimace from Sydney United's Robert Stanton as he shoots for goal at Edensor Park on Sunday night.

HOW THE TEAMS WILL LINE UP

WOLLONGONG		WEST ADELAIDE	
1	BRETT HUGHES	1	PETER BLAZINIC
18	STEVE FORSHAW	2	LEMMY VATSILIS
16	MICK O'SHEA	4	G HANIOTIS
4	CHARLIE YANKOS	3	R HOOKER
8	SASHO DIMOSKI	5	C KOK'OPLITIS
5	MARTIN BOURKE	7	P CARDOZO
7	PAUL McFADDEN	8	GUS CERRO
12	PEDRO RICOY	9	R ALAGICH
9	DALE WHITE	6	G SKIPKAS
6	MATT HORSLEY	10	J TSEKINIS
11	SCOTT ELLERENSHAW	11	S LAZARIDIS

Brandon Park — Kickoff: 7.30pm. Wollongong youth team v Marconi Academy, 5.30pm.

Wollongong Wolves - First grade Team Statistics, Season 1999/2000

Date	Opponents	Result	Att	Starting Line-up										Substitutes			
3/10	STH MELBOURNE	2-1	4800	Beltrame	Souris*	Stanton	Horsley	Surjan ^	Chipperfield	Harlock+	Spencer	Petrovski ^ *	Huxley	Masi+ ^	Cervinski	Reid	Lahanas
8/10	Newcastle	2-2	6023	Beltrame*	Souris ^	Stanton	Horsley	Surjan ^	Chipperfield ^ *	Harlock*	Spencer	Petrovski+	Huxley	Masi+	Cervinski*	Reid	Dimoski
16/10	SYDNEY OLYMPIC	0-4	5,021	Beltrame	Souris	Stanton	Horsley	Surjan	Chipperfield	Harlock ^	Spencer ^ *	Petrovski	Huxley ^	Masi	Cervinski	Reid	Dimoski
24/10	Sydney Olympic	1-1	5,035	Pogliacomi	Souris	Stanton	Cervinski	Horsley	Chipperfield	Reid ^	Young+	Harlock	Spencer ^	Masi ^	Huxley	Surjan	Petrovski
29/10	Kingz FC	3-3	4,500	Pogliacomi*	Souris	Stanton	Cervinski*	Horsley*	Chipperfield ^	Reid ^	Young* ^	Harlock*	Huxley**	Masi**	Spencer	Surjan	Petrovski
7/11	NORTHERN SPIRIT	3-0	5,123	Pogliacomi	Souris ^	Stanton	Cervinski	Horsley	Chipperfield	Reid	Young+	Harlock	Petrovski++	Spencer ^	Dimoski	Surjan	Dimech
TBA	Kingz FC	4-2	4,186	Pogliacomi*	Souris* ^	Stanton	Cervinski	Horsley	Chipperfield+	Reid	Young++ ^	Harlock	Huxley	Masi ^	Spencer	Surjan	Petrovski ^
21/11	GIPPSLAND	2-0	3,896	Pogliacomi	Souris ^	Stanton	Cervinski	Horsley	Chipperfield	Red	Young	Harlock	Huxley ^	Masi ^	Spencer ^	Surjan ^	Petrovski ^ +
28/11	Marconi	0-1	5,774	Pogliacomi	Souris ^	Stanton	Cervinski	Horsley	Chipperfield	Reid ^	Young	Harlock	Huxley	Masi ^	Spencer ^	Surjan ^	Petrovski ^
3/12	MELBOURNE KNIGHTS	1-2	3,414	Pogliacomi	Souris+*	Stanton	Cervinski	Horsley	Chipperfield	Reid	Young	Harlock	Petrovski ^	Huxley ^	Spencer	Surjan	Masi
10/12	Adelaide Force	2-1	3,764	Pogliacomi	Ceccoli	Stanton ^	Cervinski ^	Horsley	Chipperfield+	Reid	Young	Petrovski+	Huxley	Surjan	Spencer	Harlock	Masi
19/12	CANBERRA COSMOS																
28/12	Brisbane Strikers																
2/1	PARRAMATTA POWER																
9/1	Sth Melbourne																
16/1	CARLTON																
23/1	SYDNEY UNITED																
26/1	Sydney United																
30/1	Perth Glory																
6/2	NEWCASTLE																
11/2	Sydney Olympic																
20/2	SYDNEY OLYMPIC																
27/2	KINGZ FC																
3/3	Northern Spirit																
12/3	KINGZ FC																
18/3	Gippsland																
26/3	MARCONI																
2/4	Melbourne Knights																
9/4	ADELAIDE FORCE																
14/4	Canberra Cosmos																
22/4	BRISBANE STRIKERS																
25/4	Parramatta Power																
30/4	PERTH GLORY																
7/5	Carlton																

CAPITALS indicate home game

MERRY XMAS FROM THE WOLVES TO ALL OUR SUPPORTERS

Present this page at the Supporters Shop & receive 5% discount on all merchandise Today

Public Notices:

-Entry inside the perimeter fence of the playing area is prohibited at all times and offenders will be prosecuted.

-All spectators are requested to vacate the ground within 15 minutes of the end of the final game. Police may be requested to remove any unauthorised persons who remain after the stipulated time.

-The setting alight of, or the igniting or discharging of any type of object, including fireworks, signal or smoke flares is strictly prohibited. Offenders will be arrested and charged.

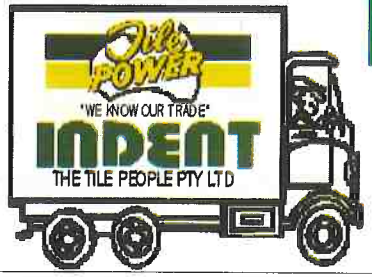

MOBILE SHOWROOM
We come to you!
Ceramic wall tiles
Floor tiles Terracotta
Slate, Pavers Quarries

CALL NOW
FOR AN APPOINTMENT
Ph 4229 3666
16 Kenny St
Wollongong

INDENTS TILE CAVE
4229 3666

OPEN
TUE-FRI 8AM-5PM
SAT 9AM-3PM
Shop 3/21 Kenny St
Wollongong

*CERAMIC
*WALL TILES
*FLOOR TILES
*TERRACOTTA
*QUARRIES
FROM $10 m2

CHAIRMAN'S REPORT:

Tonight we welcome Canberra Cosmos to Brandon Park. Canberra has already shown a much more competitive approach to this season and therefore the Wolves will need to stay very focused to take the three points.

The fact that we have had one win in the last three games, yet managed to remain in the top six, just shows how close the NSL competition is this year with any team able to beat any other on their day.

As this is our last home game before Christmas I would like to take this opportunity to wish all the Wolves family a very enjoyable and safe Christmas.

The Board and shareholders are very appreciative of the efforts of our staff, players, volunteers, sponsors and supporters and look forward to a continuing effort in the new year.

-Doug Symes

PLAYER OF THE ROUND VERSUS MELBOURNE KNIGHTS WAS SCOTT CHIPPERFIELD. He receives a pewter tankard courtesy of Denis Suess from Indent Tiles.

CORRADO & FRANK'S

Wholesale Distributors

Smallgoods
Aust. & Imported Cheeses
Dry & Frozen Pasta Products
Continental Dry Products
Sthn Highlands, Campbelltown Region, Illawarra, South Coast

Ph: 4284 8777
Fax: 4284 4282

Cnr Princes Hwy & Cambridge Ave
Fairy Meadow 2519

We supply to:
Clubs
Restaurants
Pizza Bars
Cafe's
Deli's

GEORGE SOURIS

FULL NAME: *George Souris*

POSITION: *Stopper*

D.O.B: *12/11/1969*

HEIGHT: *6ft*
WEIGHT: *77kg*

ANY PETS: *2 dogs, 8 fish*

FAVOURITE TV PERSONALITY: *Judge Judy*

LAST BOOK READ: *Scruffy the tug boat*

WHAT DO YOU EAT BEFORE A GAME: *Whatever my wife cooks*

WHAT KIND OF CAR DO YOU DRIVE: *HSV Club Sport*

WORDS OF ADVICE: *Work hard, nothing comes easy*

DO YOU HAVE A TATTOO: *Had one but it came off in a slide tackle*

IS THERE A STORY/MEANING BEHIND IT: *Don't slide tackle with a tattoo*

ACCENT communications

Wollongong's Business Telephone Centre

For informed advice & service on the following:

* Telephone systems & PABX
* Mobile phones & accessories
* Voice mail & cordless phone systems
* Telephone & computer cabling
* Repairs and on-site service to telephone equipment

LET US ADVANCE YOUR BUSINESS WITH TECHNOLOGY

Wollongong
323 Keira St
4226 2377

Campbelltown
171 Queen St
4627 7711

www.accentcomms.com.au

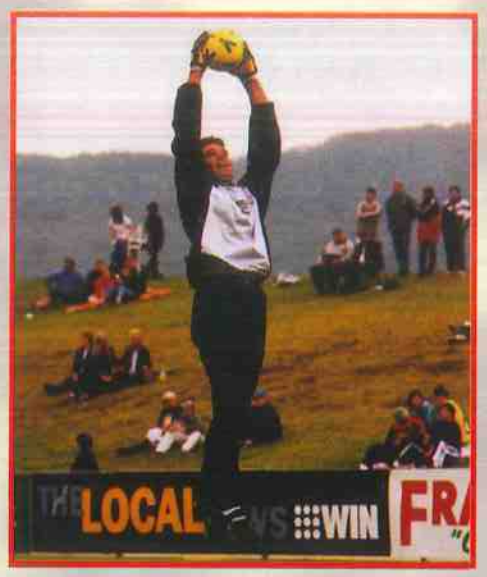

Goalkeeper Les Pogliacomi isn't superstitious but he does have some rituals he undergoes before, during and after each match. The 23-year-old wears two t-shirts under his goalkeeping jersey. He also refuses to take his gloves off at half-time, and has a pair of lucky trousers, black shoes and a belt which he claims brings him good football fortune. But that sums up the man they nicknamed 'Lurch' - always full of surprises. "The two t-shirts I wear are very old and have holes in them, but I would never not wear them under my jersey," he said. "My wife (Lia) wants to throw them out but I won't let her. I have also been wearing a pair of black shoes and a belt with my trousers lately and I'll keep wearing them as long as I'm doing well in goal. I don't think I'm superstitious but these types of things put me in a positive frame of mind ... that's the only way I can describe it." In fact, Pogliacomi has been in a positive mood ever since coach Nick Theodorakopoulos handed last seasons signing the number one goalkeeping jersey in November.

He took the role with both hands and has since played an important role in the Wolves climb up the ladder. ''I worked hard during the pre-season and knew I had to be in good form from the outset to win back the goalkeeping position," he said. Fellow goalkeeper Daniel Beltrame adopted the number one position late last season and at the start of the new campaign. "I'm out to prove a point each week, and I am really starting to enjoy my football again. I feel my technique is good and I handle the basics of goalkeeping well also. I'd say my strengths would be that I'm able to dominate the box and take those high crosses." Pogliamcomi also praised Australian and Wolves goalkeeping coach Ron Corry. '"Ron has been an inspiration and Daniel (Beltrame) and I are fortunate to have someone of his calibre," he said. Pogliacomi also has a proud history in the game. He first pulled on a goalkeeper shirt as a five-year-old while living in Argentina. He moved, with his family, back to Australia two years later and played in the World Youth Cup in 1995. He was also an Australian Schoolboys representative and also represented the Young Socceroos (Under 20s). Pogliacomi was born in Parramatta and is currently undertaking a Bachelor of Health and Fitness at Wollongong University. He also has an amazing claim to fame. ''I once scored a goal inside my own 18-yard box while playing for the Marconi youth team against Bankstown as a 16-year-old. The wind caught the ball and in it went!" But stopping goals is what Pogliacomi is best noted for with Wollongong. **- Nathan Simpson**

sportscene

Supporters Shop
Wolves Merchandise

HOME STRIP(adults)	$79	CLAPPERS	$3
AWAY STRIP(adults)	$79	NO STANDING SIGNS	$4
HOME STRIP(child)	$75	RULERS	$3.50
AWAY STRIP(child)	$75	WOLVES CAP (RED)	$10
JUNIOR SUPPORTERS SHIRT (red)	$35	WOLVES CAPS (BLACK)	$20
JUNIOR SUPPORTERS SHIRT (black/red)	$40	WATER BOTTLES	$8
T-SHIRTS (Grey Marle) 'FUTURE CAPTAIN'	$28	TATTOOS	$1
T-SHIRTS (KIDS)	$15	TIES	$35
CLUB POLO SHIRTS	$40	CHAMBRAYS	$25
WOLVES JACKET	$85	TRACKSUITS (non current)	$75
WOLVES SOCCER BALLS	$25	LOTTO BAGS	$25
SCARFS	$20	MUGS	$10
FLAGS	$20	ERASERS	$1.50
		KEY RINGS	$5
		CLOTH BADGES	$6
		BROCHES	$5

The Wollongong Wolves gratefully acknowledges the support of the following CORPORATE SPONSORS:

VEREKERS SOLICITORS
SPORTSCENE CORRIMAL
ABB ENGINEERING
AUSTRAL BRICKS
ACCENT COMMUNICATIONS
COASTWIDE FABRICATION & ERECTION
DRYTRON
MBC EMPLOYMENT SERVICES
PORT KEMBLA COPPER
INDENT TILES
UNDERGROUND AUSTRALIA
BRAMBLES
GARDNER PERROT
WIDEFORM
3D PAINT STORE
WOLLONGONG CITY LOCKSMITHS
UNANDERRA HARDWARE MAN
BEATON PARK LEISURE CENTRE
ILLAWARRA MERCURY
KF WILLIAMS & ASSOCIATES
MARTIN, MORRIS & JONES
CORRADO & FRANKS
UNITECH COMPUTER SERVICES
NET SMART WEB WISE
M & R ROOFING
CENTRAL FABRICATIONS
WAVE FM
POWER FM
STANLEY PLANTZOS
Mr FASHION
PAULS PHOTOGRAPHICS
COCA COLA
JANSONS PIES
NATIONAL HIRE
VICTOR SPORTS
ALSAFE SAFETY
LAGOON SEAFOOD RESTAURANT
JAMBEROO RECREATION PARK
ILLAWARRA CREDIT UNION
GIO AUSTRALIA
SUPPORTERS WORLD
GAINSBOROUGH HARDWARE
GUNTER SCHWARTZ DESIGN
ALLFAB CONSTRUCTIONS
SHANNONS
McDONALDS
PAYNES AUTOPRO
GO HIRE
ACCOR ASIA PACIFIC
SHELL FAIRY MEADOW
SOUTHERN CLASSIC CARS
MORTGAGE WISDOM
BELO'S LIQUOR SHOP
DOUG SYMES STOCKBROKER
EVENTS-SHOWBIZ SHOP
FAIRY MEADOW LAUNDRYWASH
7-ELEVEN WEST WOLLONGONG
SOUTH COAST CHICKEN FILLETS
GORDON MACDONALD ELECTRICAL
KIDZNET
PURE WATER
ANTAX STEEL
UTJ INTERIORS
CANON AUSTRALIA
CHILIS TEXAS GRILL
LAMBERT KITCHENS
TRADEBANC INTERNATIONAL

Youth/Colts team report

It was pleasing to see Daniel Aldridge score both goals in our 2-0 win over Sydney United Colts last weekend. Daniel is an attacking-midfielder but against United Colts he played as an out-and-out striker.

He is starting to look comfortable on the ball and is adopting well to the forward role.

There were plenty of other positives to come out of the game as well.

We were able to dominate possession against them, which was a pleasing aspect of our game.

It was also good to see that we kept a clean sheet, and we were also much more solid at the back than in past games.

Young gun Jay Lucas continues to fit in well in the team and he showed once again that he will be something special. Jay played the final 30 minutes of the game.

Today we welcome the ACT for what should be a tough but even game. A win would lift us back up to mid-table.

- Stuart Beedie

YOUTH TEAM:

Scott Whalan, Nathan Thompson, Chris Velovski, Craig Smith, Joe Lemprie, Ian Burford, Stuart Southall, Justin Ashley, Stephen Markovski, Daniel Aldridge, Leighal Dellis, Jay Lucas, Evan Nicolson, Harvey Rodriguez, Steven Dimitrievski.

COLTS TEAM:

Anthony Cox, Mitchell Prentice, Stephen Sempredro, Luke Tyburski, Peter Peralta, John Zakillas, Sam Karema, Themi Kalathas, Micahel Peros, Joseph Cachia, Darko Ristevski, Nelson Logan-Math, Nick Petkovski, Mark Barnisak, Dean McKechnie, Pano Tzolakidis

National Youth League Points Table

TEAM	PL	W	D	L	F	A	Pts
Parramatta Power*	10	9	1	-	31	5	28
A.I.S*	11	7	2	2	45	14	23
Q.A.S.*	11	7	1	3	31	15	22
Sydney Olympic*	9	6	3	-	26	7	21
Northern Spirit*	9	6	1	2	21	12	19
Newcastle Breakers	11	5	1	5	18	16	16
Marconi Stallions	8	5	-	3	13	15	15
N.S.W.I.S.*	9	4	1	4	17	9	13
Sydney United	8	4	1	3	17	17	13
A.C.T.A.S.*	10	3	3	4	17	24	12
Syd Olympic Academy*	10	4	-	6	24	39	12
Wollongong Wolves*	**9**	**3**	**1**	**5**	**10**	**16**	**10**
Marconi Stallions Colts*	9	2	2	5	14	24	8
Northern Spirit Colts*	8	2	2	4	9	20	8
Newcastle Breakers Colts	12	2	1	9	14	27	9
Sydney United Colts	12	1	2	9	11	32	5
*Wollongong Wolves Colts**	8	-	1	7	6	33	1

*denotes had the bye.

South Coast Chicken Fillets

Retail & Wholesale Chicken Pieces and Fillets

We supply only the finest quality products. Available direct to the public!

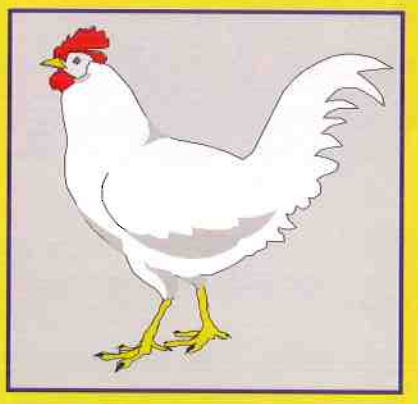

John Patris & George Hartas

PH: 4226 5453

FAX: 4226 2496

136 Church St Wollongong

Proud sponsor of the Wollongong Wolves Colts Team

What

DO YOU THINK?

How would you make the kids stay behind the line for the Wolf Chase?

Should the Wolves get a cheer squad?

Which player would you like to see dressed as Santa?

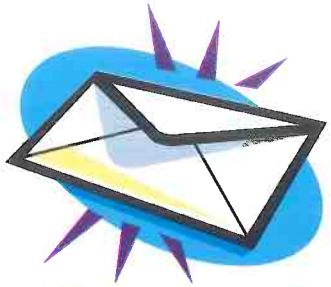

Have your say!
Send letters to
PO Box 455
Figtree 2525

GORDON MACDONALD ELECTRICAL

Gordon Macdonald Electrical

The Illawarra's largest independent Electrical Wholesalers

93 Auburn Street Wollongong
Branches at Bowral, Nowra & Oak Flats

Phone 4228 5544

Quality System
Quality
ndorsed
ompany
9002 QEC 1448
ndards Australia

WHAT YOU SAID...

Does David Cervinski ever put in less than 100 percent in each game? I think not. He is total class and never gives the opposition an inch in the air. David has proven to be an exciting signing and a welcome addition to our defence. Is it any wonder then that he played in two grand finals with the Melbourne Knights and another with Carlton. With three grand final appearances to his name coach Nick Theodorakopoulos must've known he was on a winner when he signed him. I'd just like to say welcome to the club David and I hope you'll be here, providing us spectators with entertainment, for many more years to come. **P. SZABO**

In the last edition (December 3) you featured a newspaper clipping on the Flashback page about the time when Wollongong thrashed Canberra 8-0. It spoke about it being our biggest victory in the NSL. I hope the boys read this article and will use it for inspiration to knock-off Canberra tonight.

L. WILSON

422 69 422
We're smarter than the average....

SouthCOAST
GRAPHICS-PRINTERS

INNER VISIONS
PHOTOGRAPHY
BY DENIS IVANEZA

Official Photographer for the Wollongong Wolves

Phone (02) 4227 6087
Mobile 0418 485 980

SCOTT CHIPPERFIELD

OFF-THE- FIELD NEWS

Socceroo CRAIG MOORE has been judged Glasgow Rangers' player-of-the-month for November. Moore's defensive performance against Glasgow Celtic, Bayern Munich and Borussia Dortmund were the major factors in winning the prestigious award. Birmingham City midfield dynamo STAN LAZARIDIS is currently sidelined with a knee injury and has undergone exploratory surgery. The medical staff at Birmingham have pencilled in the midlands derby against Wolverhampton Wanderers on December 17 for Lazaridis' return match. Goalkeeper Steve Mautone has joined first division club Crystal Palace. He joins fellow Aussies NICK RIZZO and CRAIG FOSTER at the London-based club. Swindon Town goalkeeper FRANK TALIA is struggling with a groin injury. The Japanese season (J-League) has ended, with Sanfrecce Hiroshima, home of Socceroo TONY POPOVIC and Olyroo HAYDEN FOXE finishing mid table in eighth position, while Socceroo STEPHEN LAYBUTT and CHAD HEWS' club Bellmare Hiratrsuka finished last, and is subsequently relegated to the second division.

FA CARLING PREMIERSHIP

HARRY KEWELL played a full game as Leeds United snatched a last minute 1-0 away win over Derby Country. MARK BOSNICH was replaced in the 8th minute after a recurrence of his hamstring injury, in Machester United's 5-1 home win over Everton. The injury could rule Bosnich out for two to three weeks. RICHARD JOHNSON played a full game as Watford crashed 5-0 away to Wimbledon. Goalkeeper MARK SCHWARZER played a full game as Middlesborough drew 1-1 away to Bradford City.

SCOTTISH PREMIER LEAGUE

Socceroo MARK VIDUKA played a full game and scored from the penalty spot in the 20th minute, as Celtic beat Hiberian 4-0 at home. For Hibs, STUART LOVELL came on in the 64th minute.Socceroos CRAIG MOORE and TONY VIDMAR had the weekend off, with the postponement of the Rangers away game to St Johnstone. MARK VIDUKA has scored 16 goals for Celtic.

Kids' Page

Hey kids!

Want to be a part of the new look Wolves program? Send photographs, jokes, stories, poems, drawings, and we will put them right here on the kid's page!

Post to PO Box 455 Figtree 2525

Mascot of the Day at the Wolves v Gippsland game was Marc Rolet. Marc is pictured here with his favourite player, Esala Masi.

COASTWIDE Fabrication & Erection Pty. Ltd.

* Steel Fabrication & Erection
* General Engineering
* On Site Industrial Maintenance

Lot 4, Kemblawarra Rd, Kemblawarra
Ph (02)4274 4133 fax (02) 4274 3657

Fixtures

Sunday	3/10/99	South Melbourne	Brandon Park
Friday	8/10/99	Newcastle	Breakers Stadium
Saturday	16/10/99	Sydney Olympic	Brandon Park
Sunday	24/10/99	Sydney Olympic	Belmore Stadium
Sunday	30/10/99	Kingz FC	North Harbour Stadium
Sunday	7/11/99	Northern Spirit	Brandon Park
Saturday	13/11/99	Kingz FC	Jade Stadium, NZ
Sunday	21/11/99	Gippsland	Brandon Park
Sunday	28/11/99	Marconi	Marconi Stadium
Friday	3/12/99	Melbourne Knights	Brandon Park
Friday	10/12/99	Adelaide Force	Hindmarsh Stadium
Sunday	19/12/99	Canberra Cosmos	Brandon Park
Thursday	23/12/99	South Melbourne	Bob Jane Stadium
Tuesday	28/12/99	Brisbane Strikers	Suncorp Stadium
Sunday	2/1/00	Parramatta Power	Brandon Park
Sunday	16/1/00	Carlton	Brandon Park
Sunday	23/1/00	Sydney United	BrandonPark
Wednesday	26/1/00	Sydney United	Edensor Park
Sunday	30/1/00	Perth Glory	Perth Oval
Sunday	6/2/00	Newcastle	Brandon Park
Friday	11/2/00	Sydney Olympic	Belmore Stadium
Sunday	20/2/00	Sydney Olympic	Brandon Park
Sunday	27/2/00	Kingz FC	Brandon Park
Friday	3/3/00	Northern Spirit	North Sydney Oval
Sunday	12/3/00	Kingz FC	Brandon Park
Saturday	18/3/00	Gippsland	Falcons Stadium
Sunday	26/3/00	Marconi	Brandon Park
Sunday	2/4/00	Melbourne Knights	Knights Stadium
Sunday	9/4/00	Adelaide Force	BrandonPark
Friday	14/4/00	Canberra Cosmos	Bruce Stadium
Saturday	22/4/00	Brisbane Strikers	Brandon Park
Tuesday	25/4/00	Parramatta Power	Parramatta Stadium
Sunday	30/4/00	Perth Glory	Brandon Park
Sunday	7/5/00	Carlton	Olympic Park

Home Game Times: Fridays - 7.30pm
Saturdays - 6.30pm; Sundays - 6.30pm

ANTAX
STEEL CONSTRUCTION PTY. LTD.
Steel Drafting Fabrication & Erection
Tony Gill a/h 4284 0773
Max Hobbs a/h 4283 1243
Ph (02) 4285 2644
Corporate Member AISC
93 Bellambi Lane, Bellambi NSW 2518
email: antax@ozemail.com.au
Fax 4285 2602

SPONSOR YOUR FAVOURITE PLAYER

Do you want to sponsor a player's kit? You can choose individual items ($50 per item) or a complete strip.($200) Your name or business will appear on this page all season. To book your favourite player, ring Melanie on (0412) 650 272.

1. SHIRT	2. SHORTS	3. SOCKS	4. BOOTS	5. TRACK SUIT

STUART YOUNG	MATTHEW HORSLEY	DAVID CERVINSKI	SCOTT CHIPPERFIELD	PETER LAHANAS
1	FULL KIT:	1	1	1
2	FREE.NET	2	2	2
3	100% Free	3	3	3
4	Internet	4	4	4
5	www.free.net.au	5	5	5

GEORGE SOURIS	LESLIE POGLIACOMI	NEIL HARLOCK	CHRISTIAN ZELVIS
1	1	1	1 Warrawong Supa Putt
2	2	2	2
3	3	3	3
4	4	4 Radio 94.1FM	4 Debby's Dance Co
5	5	5	5 FAI Home Security

ALVIN CECCOLI	ANTONY SURJAN	NOEL SPENCER	ESALA MASI
1	1	FULL KIT:	1
2	2	Central	2
3	3	Fabrication &	3
4	4	Erection	4
5	5	Unanderra	5

ROBERT STANTON	PAUL REID	SASO PETROVSKI	DANIEL BELTRAME
1	FULL KIT:	1	1
2		2	2
3	Jenifer Symes	3	3
4		4	4
5		5	5

SASHO DIMOSKI	DAVID HUXLEY	PAUL DIMECH	CHAD BISHOP
1	1	FULL KIT:	1
2	2	Frankies	2
3	3	Auto Electrics	3
4	4	-ALBION PARK RAIL-	4
5	5	Ph 4257 2636	5

COMING EVENTS

THE FRAT' TURBO WHEELS REWARD

A Chance to win $1,000 every Monday when you spin the Frat Reward Wheel plus daily prizes
Consolation Prizes; unclaimed prizes jackpot every week
Major Prize: A fully imported TOYOTA COROLLA
From Wollongong Toyota
DRAWN JANUARY -TCN 99/9885

Meat, Fruit & Christmas Hams - Sunday 19th December

TOP QUALITY HAMS TO BE WON

Tickets on sale 6.30pm Raffle drawn from 8.00pm

Bistro - La Trattoria.....

Open 7 Days - Lunch & Dinner
Family Dining with Quality Meals at reasonable prices

Bambini Disco

Every Friday Night 6.00pm - 10.00pm
for children 4 - 12 years - Fully supervised

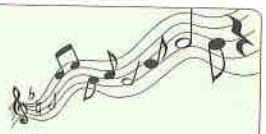

Members Badge Draw every Wednesday Night
Live Entertainment every Thursday, Friday, Saturday & Sunday
LIVE MUSIC - *CONTROL* - SUNDAY 19th DEC. '99
Meat Raffle, Thursdays & Sunday - Plus LOTS MORE

FRATERNITY CLUB

11 Bourke Street, Fairy Meadow PHONE: 4283 3333
For the Information of Members & Guests

CENTRAL FABRICATION & ERECTION PTY LTD

GROUP OF COMPANIES
A.C.N. 002 817 861

Quality System
Quality Endorsed Company
AS/NZS ISO9002
Standards Australia

Mechanical Structural Hydraulic & Lubrication Engineers

- FABRICATION & ERECTION OF STEELWORK AND PIPEWORK
- ALL TYPES OF STEEL PROCESSING
- FULLY EQUIPPED MACHINE SHOP - SITE MAINTENANCE
- SPECIALISTS IN HYDRAULIC & LUBRICATION SERVICES
- HIGH SPEED OIL FLUSHING PROJECT MANAGEMENT
- DEMOLITION (LEVEL1 LICENCE)

11 Resolution Drive, UNANDERRA
P.O. Box 1212, Unanderra NSW 2426

Phone: (02) 4272 1844

Fax: (02) 4272 3151

Last Season
The Premier League
Enjoyed a Weekly Television
Audience of 450 Million;*
Why...?

The Quality of the Football

Mitre

The authority...

Australian Distributors: Mitre Sports Pty. Ltd.
Telephone: (02) 4577 1670 Fax: (02) 4587 8304

*FA Premier League Estimated Worldwide Television Viewing Figure

Test drive the new echo at
Wollongong Toyota

from $14,990

driven by service
geared by reputation.

Wollongong Toyota's reputation has certai
grown over the ye

For quality, reliable and first class servi
you cannot go past Wollongong Toyo

It's no miracle that you always get
best deal from Wollongong's number o
dealer, it's simply the same dedication a
service we give to all our custome

Call Wollongong Toyota today and
will give you a good deal bett

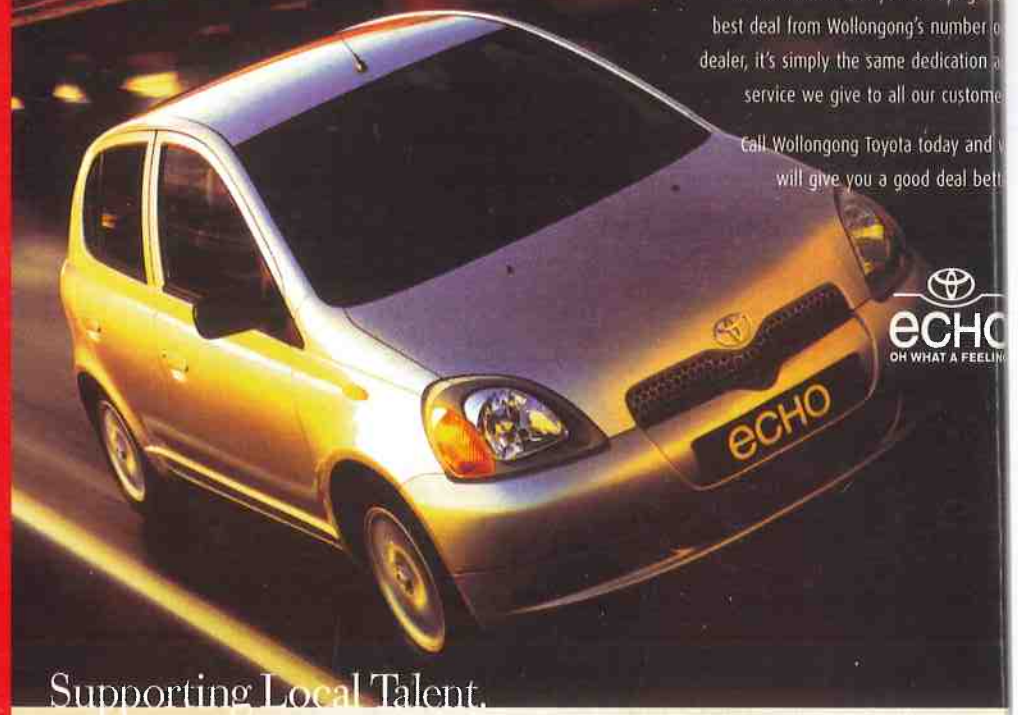

echo
OH WHAT A FEELIN

Supporting Local Talent.

Proudly supporting the
Wollongong Wolves SC

WOLLONGONG
TOYOTA
Oh what a feeling!

NRMA
Approved Dealer

Flinders Street North Wollongong Ph: 02 4229 8333

*Plus on road costs. Dealers Licence Number 13501.